

PLAN SHOWING THE PROPOSED CONSTRUCTION OF CLINIC & RESIDENTIAL BUILDING AT DOOR NO:38/17, MAHALAKSHMI STREET, T.NAGAR, CHENNAI-600 017. COMPRISED IN O.S.NO:145, NEW S.NO:144-5/8, IN ZAMIN MAMBALAM, T.SNO:7501, BLOCK NO:13, DIVISION NO:127, ZONE:-VIII SCALE 1:100

OFFICE COPY

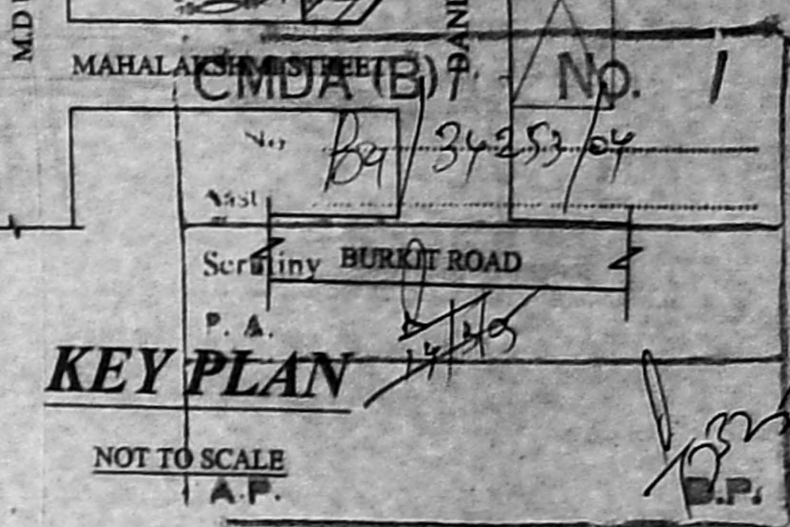
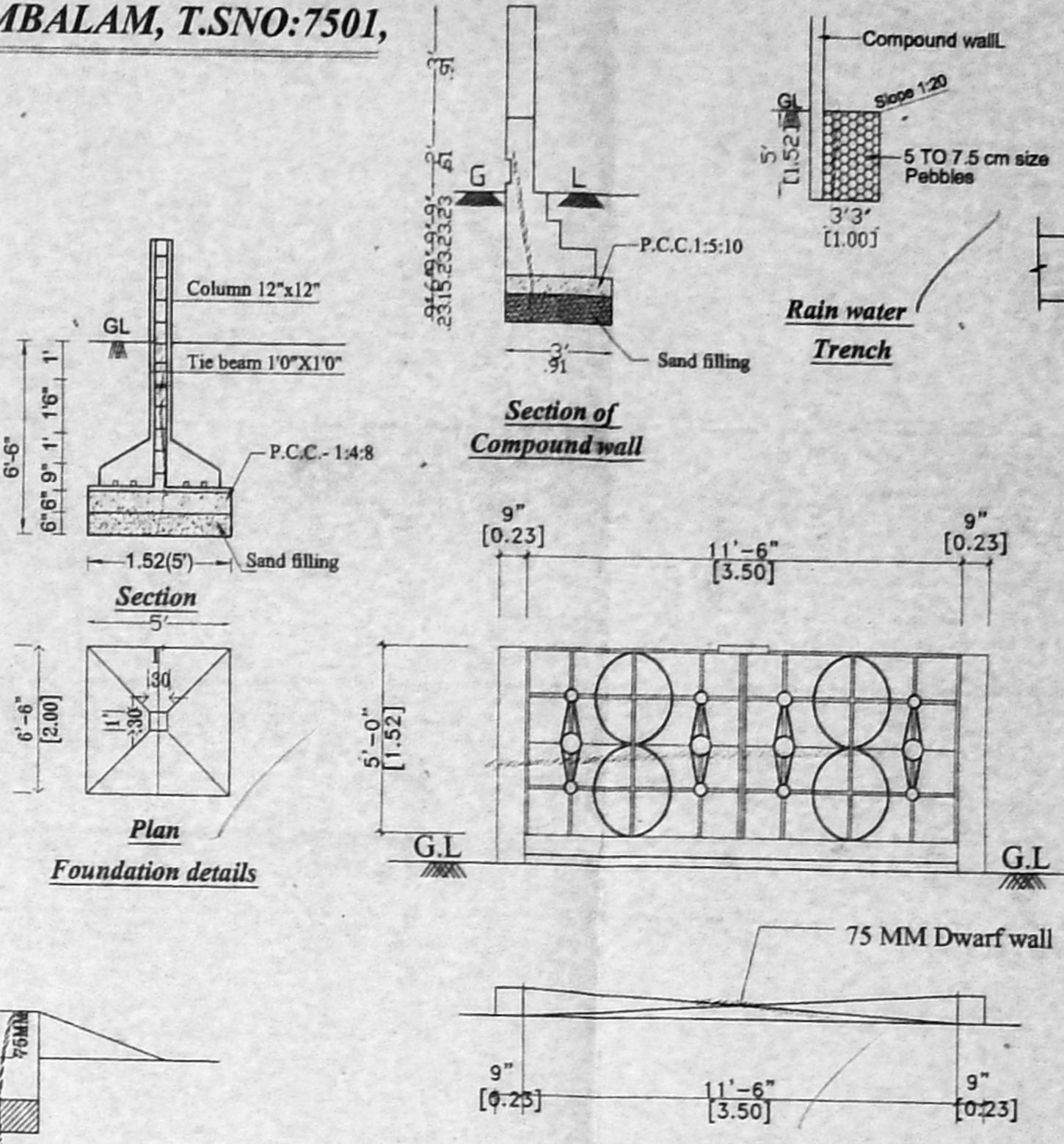
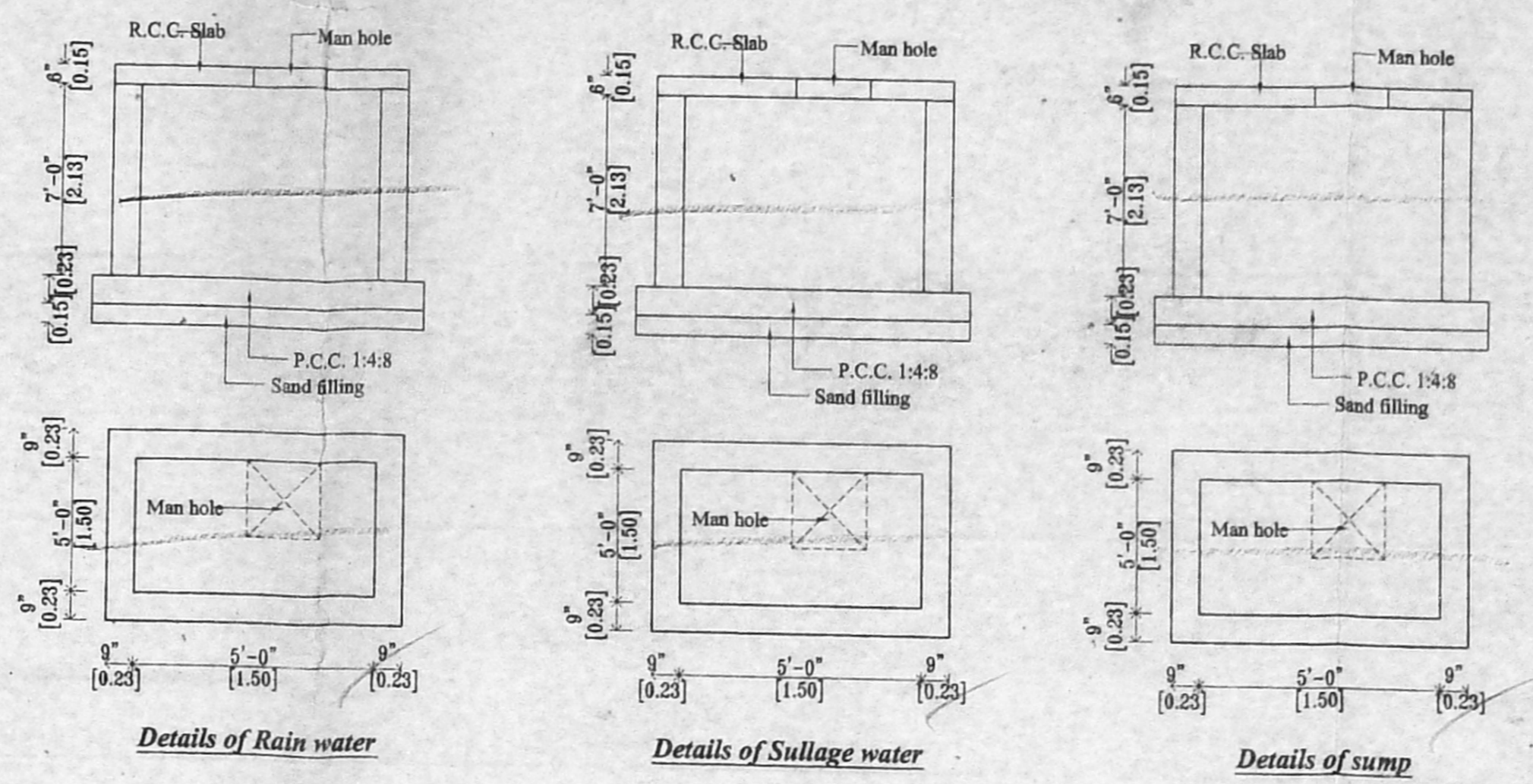
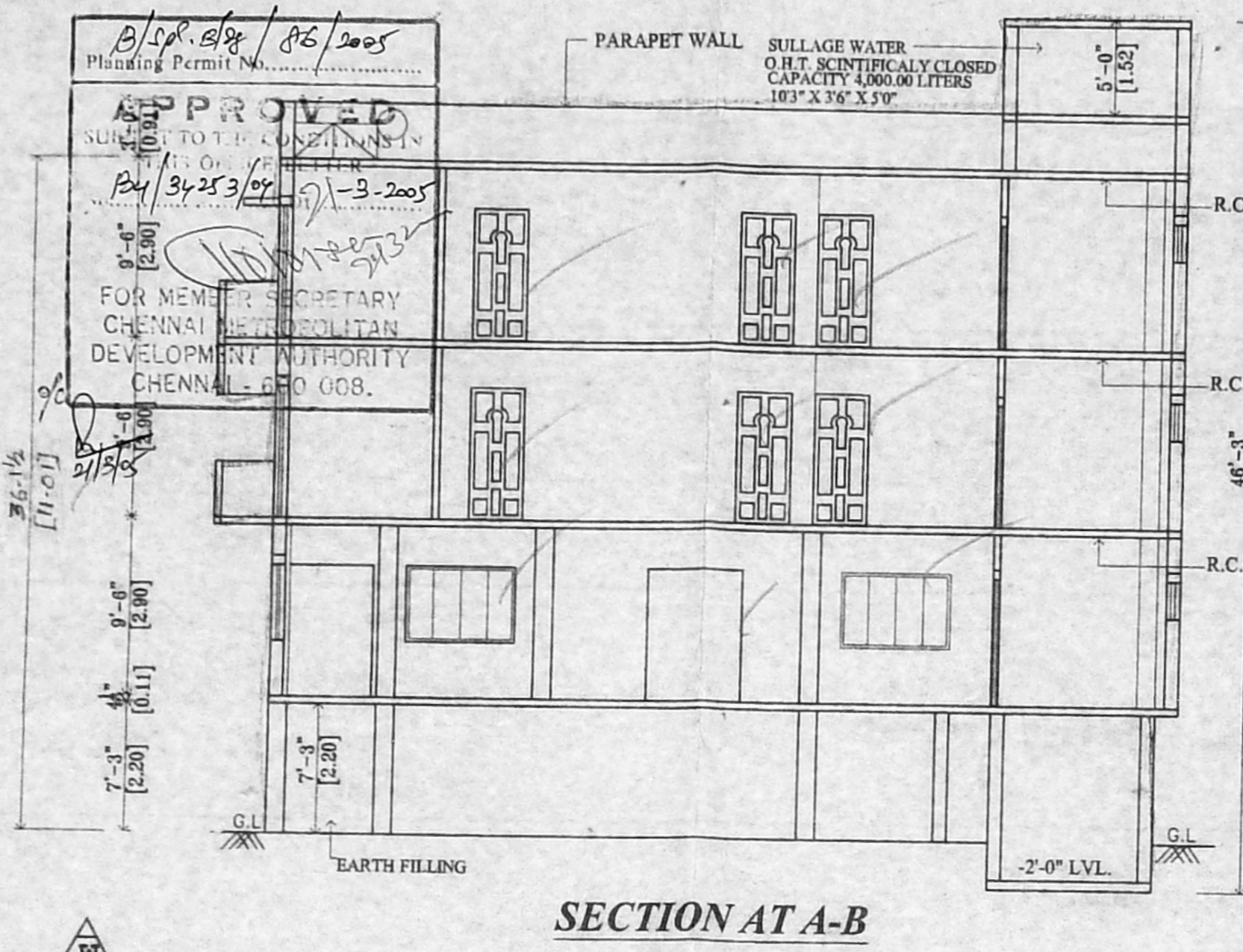
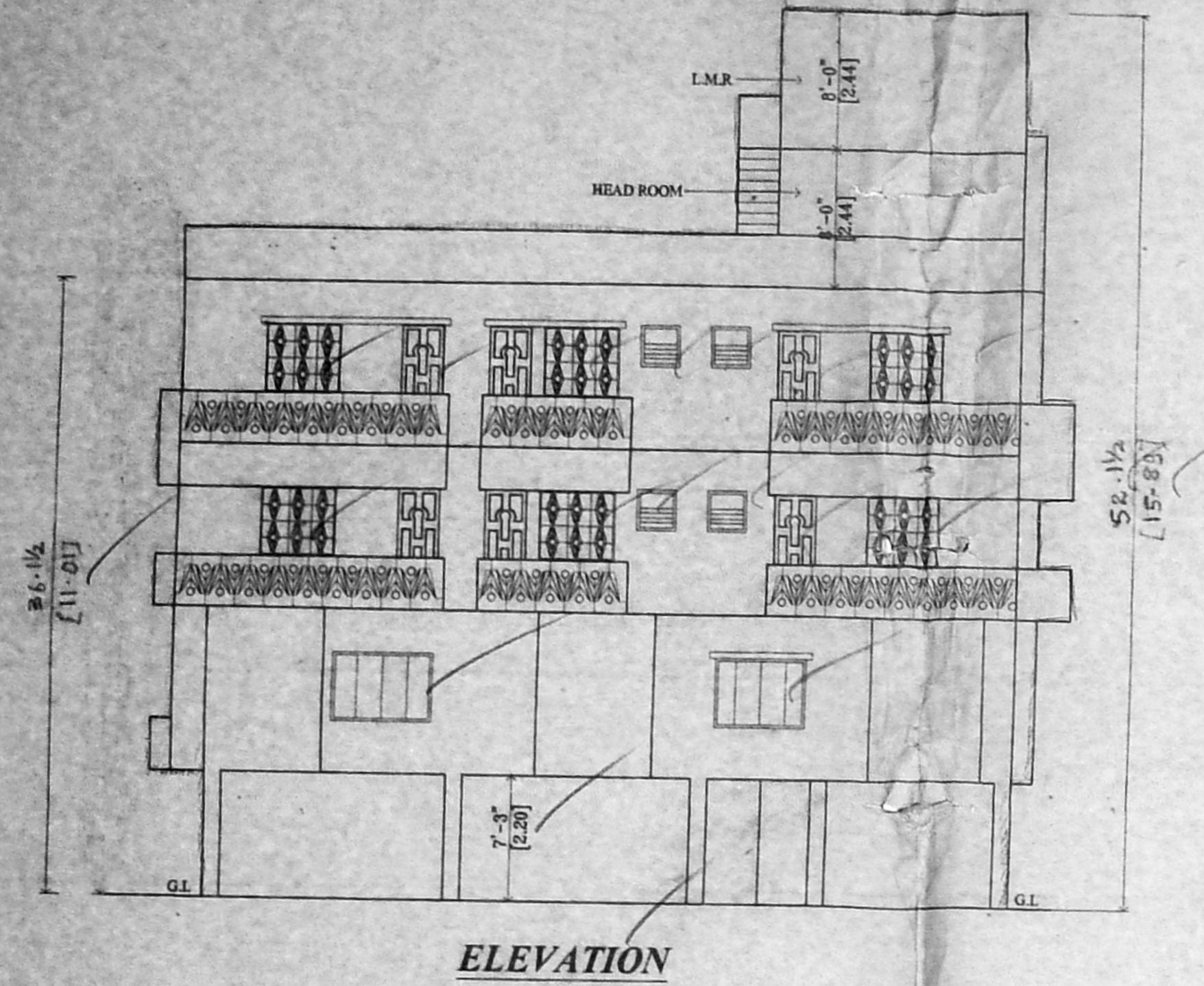

SPECIFICATION

- SAND FILLING FOR FOUNDATION AND BASEMENT
- P.C.C.1:4:8 FOR FOUNDATION AND BASEMENT
- 9" BRICK WORK WALLS IN CM. 1:5
- 4.5" BRICK WORK WALLS IN CM. 1:3
- ALL COLUMN, BEAMS & SLABS ARE IN CC 1:1:2
- CEILING PLASTERING IN CEMENT MORTAR 1:3
- WEATHERING COURSE USING BRICK JELLY & LIME CONCRETE IN 1:3 RATIO
- CLAY TILES IN TERRACE FLOOR USING CM 1:4
- WALLS & CEILING WITH CEMENT PAINT
- DOORS & WINDOWS WITH ENAMEL PAINT
- CERAMIC FLOORING IN CM 1:3

JOINERY DETAILS

TYPE	DESCRIPTION	FEET	SIZE
D	DOOR	33'-X 70"	1.00 X 2.13
D1	DOOR	30'-X 70"	0.91 X 2.13
D2	DOOR	26'-X 70"	0.76 X 2.13
W	WINDOW	46'-X 46"	1.37 X 1.37
W1	WINDOW	30'-X 46"	0.91 X 1.37
V	VENTILATOR	30'-X 20"	0.91 X 0.61

COLOUR INDEX

PROPOSED	ROAD	BOUNDARY
[Symbol]	[Symbol]	[Symbol]

AREA STATEMENT

DESCRIPTION	AREA IN SQ.FT.	AREA IN SQ.M.
PLOT EXTENT	4826.00	448.51
STILT FLOOR(STAIRCASE)	210.00	19.51
PRO. FIRST FLOOR	1996.29	185.46
PRO. SECOND FLOOR	2249.89	209.02
PRO. THIRD FLOOR	2249.89	209.02
TOTAL	6706.07	623.01
PLOT COVERAGE	46.62%	
F.S.I	1.38	
STILT FLOOR	1924.51	178.78

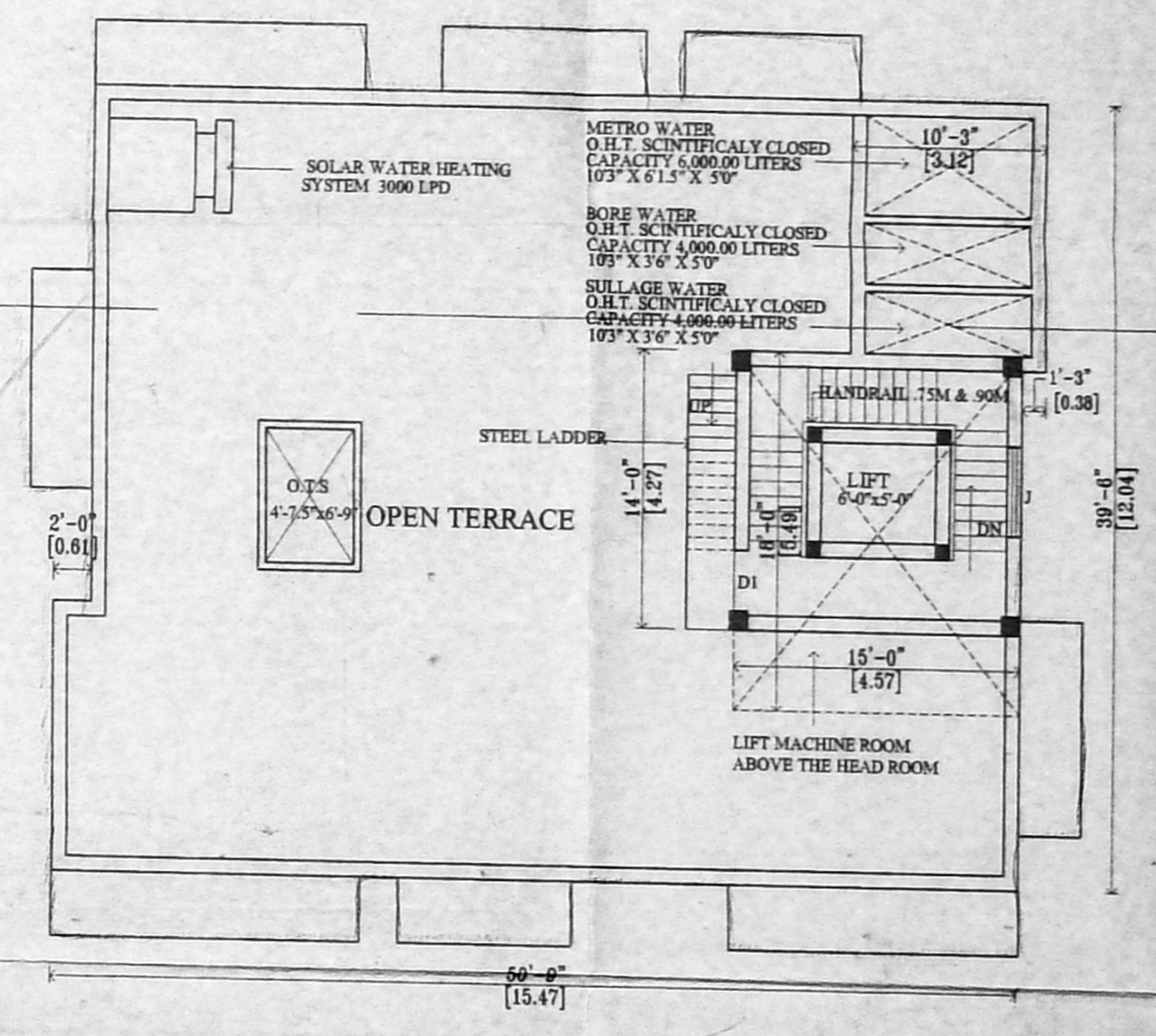
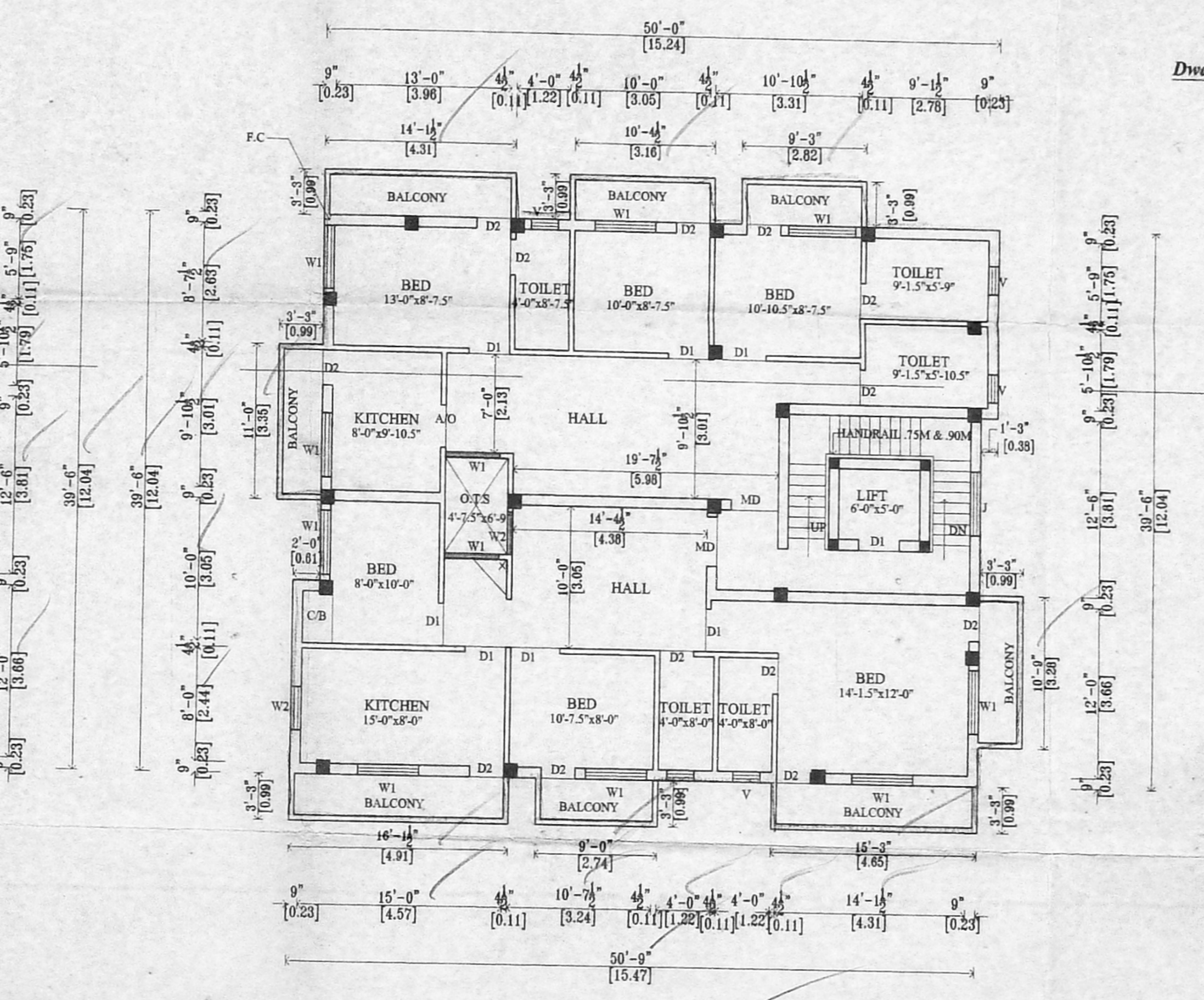
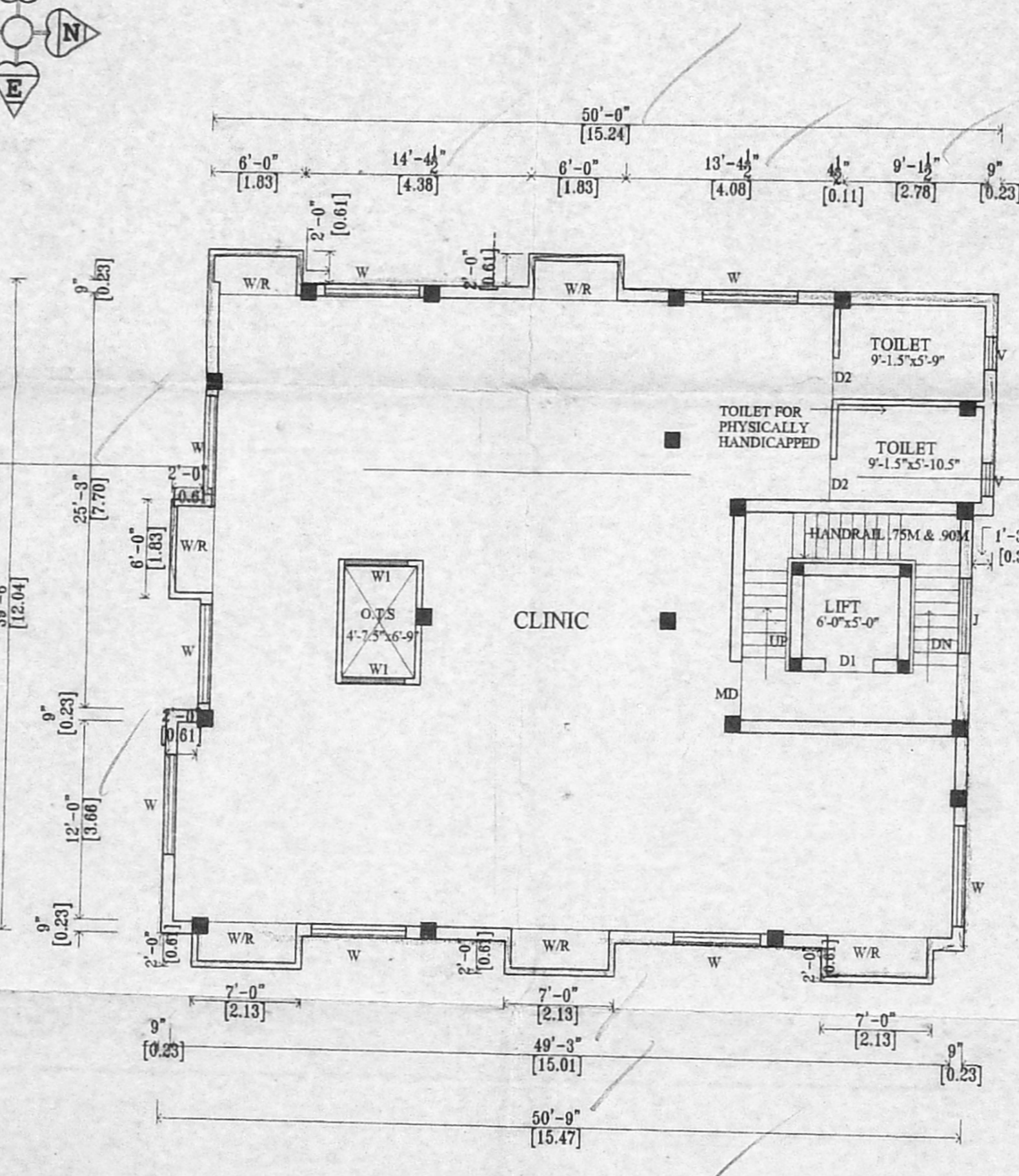
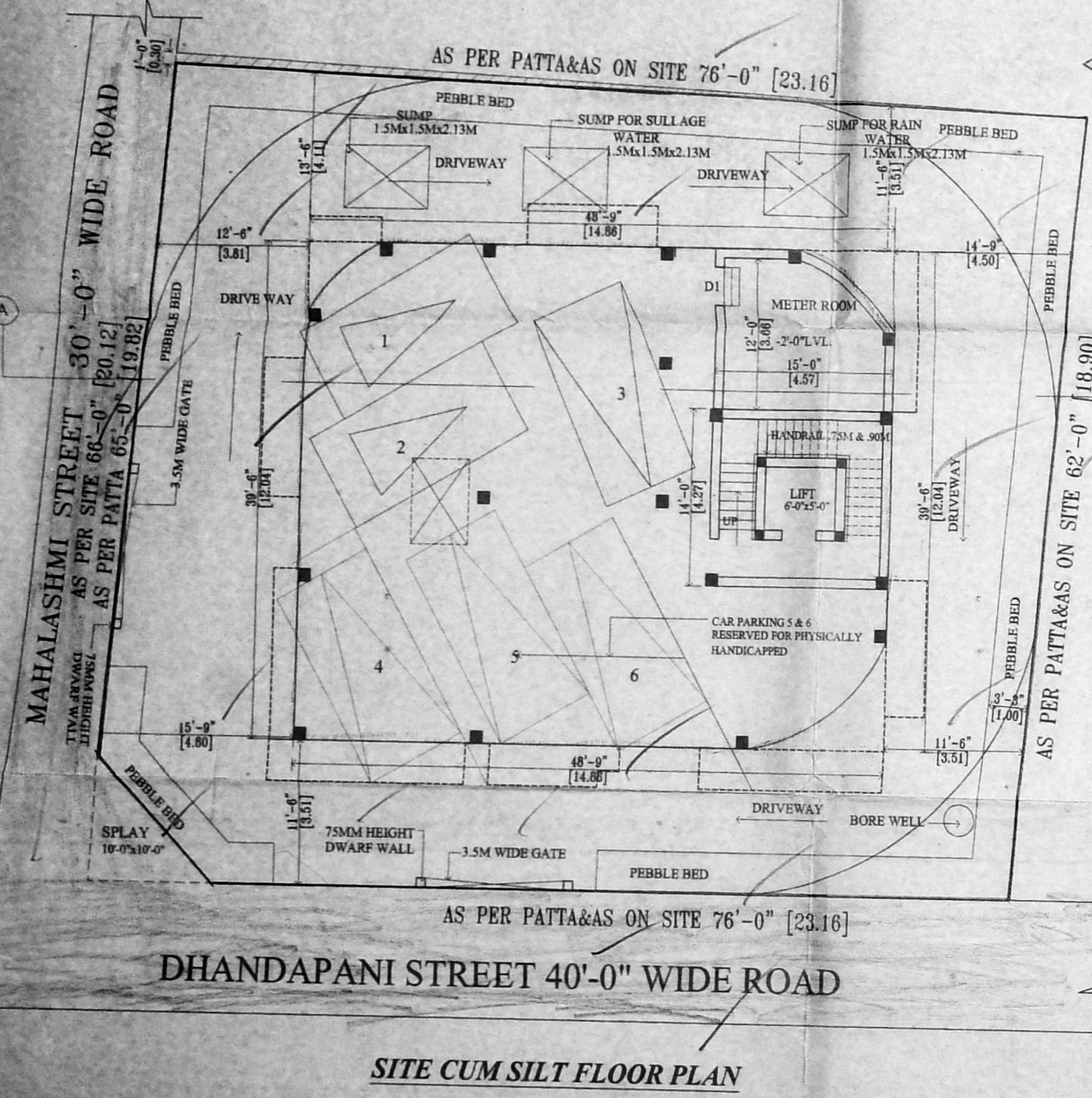

OWNER

Mr. K. Selvam
 B.E. (Civil), A.M.E., C. Engg.
 CHARTERED & REGISTERED SURVEYOR,
 CLASS-I, IN CHARGE SURVEYOR,
 Reg. No. 60, 2007-2005.
 Loc. No. 11, 208, 11th Block,
 H. S. S. ROAD, CHENNAI-600 037,
 (NEAR MGR ADARSH SCHOOL)
 PHONE No. 265 92050
 1382050
LICENSED SURVEYOR